

First Floor Plan

4-Bed Detached House

First Floor

69.0m² / 742ft²

(Total Floor Area = 171.5m² / 1845ft²)

First Floor :-

Bedroom 1 :	4.67 x 3.17m
Dressing Room :	1.45 x 3.17m
En-Suite :	2.33 x 2.23m
Bathroom :	2.33 x 2.14m
Bedroom 2 :	3.11 x 3.55m
Bedroom 3 :	3.01 x 3.55m

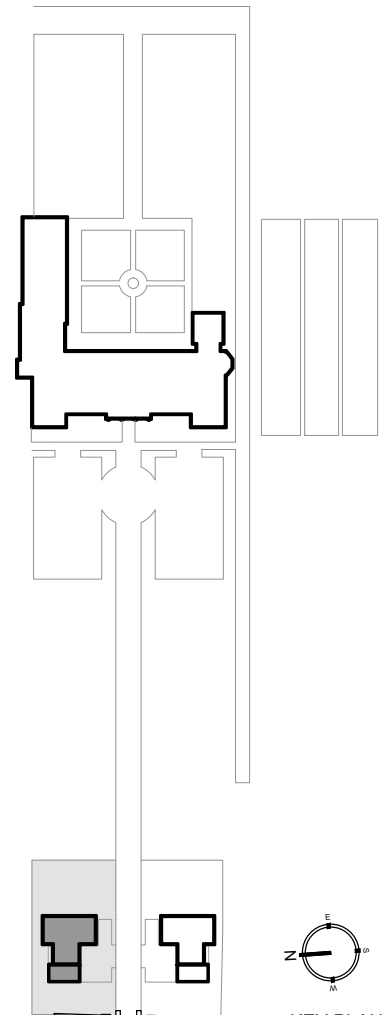

KEY PLAN

All dimensions / areas are approximate and subject to change due to normal building tolerances.

Leslie House Dev.Co.Ltd. reserve the right to make amendments to the design and specification as the development progresses and drawings updated.

North Gatehouse : Leslie House